wheel load	landside	seaside
boom level	32.2t	26.0t

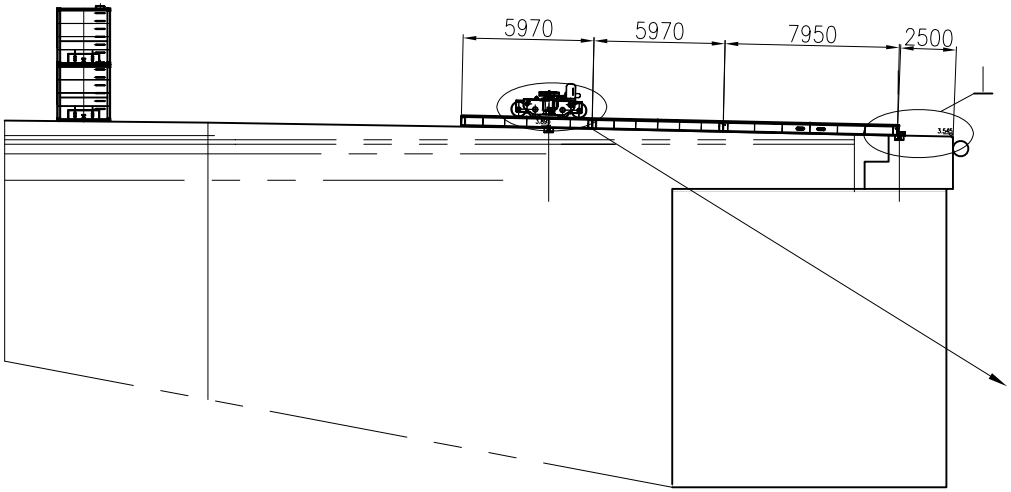

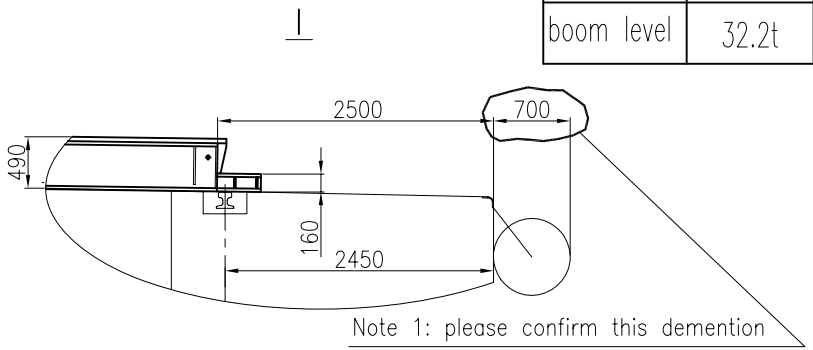

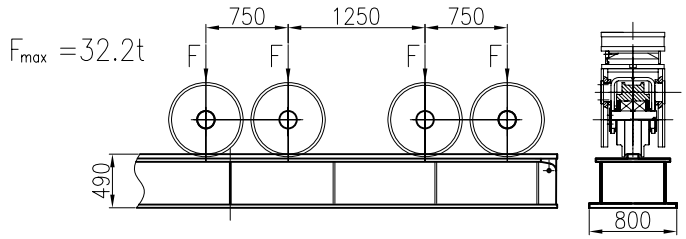

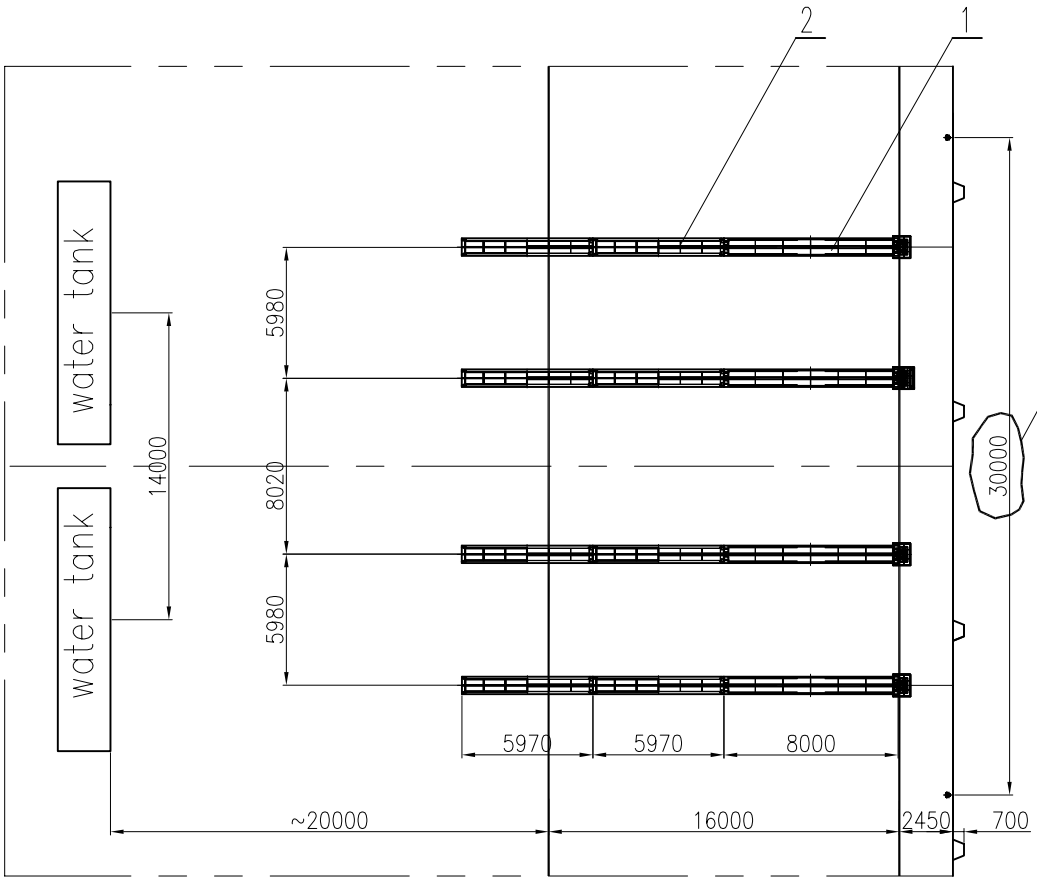

ZPMC 船运部 2007.09.22

Note:

1.Mark center-lines of the rails on the wharf.

2.Set offloading rails on the wharf according to this drawing.

3.Put water tanks at the back of the rails and filling with water.

NO.	SUB-NO. or STDD	NAME & SIZE	MTRL or STYLE	Q'TY/SET	SET/CRANE	NOTE
2		rail 2	490*800*5970	8		
1		rail 1	490*800*8000	4		
	J277A-F401	Layout of the rails				

ZPMC	DRAW			TECH.			TRACE		
	CHCK			STDD			CHCK		